

front elevation

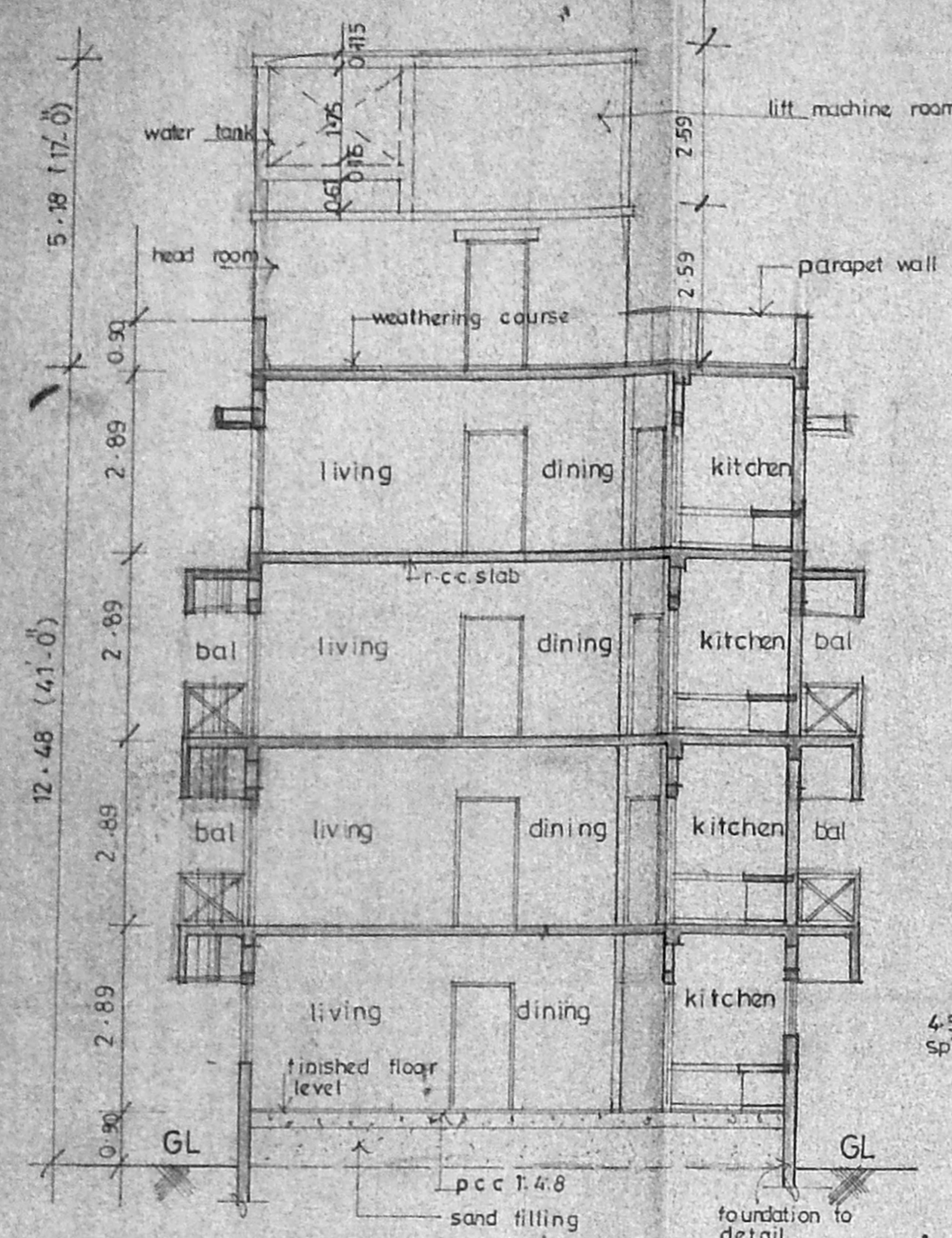

section - AA

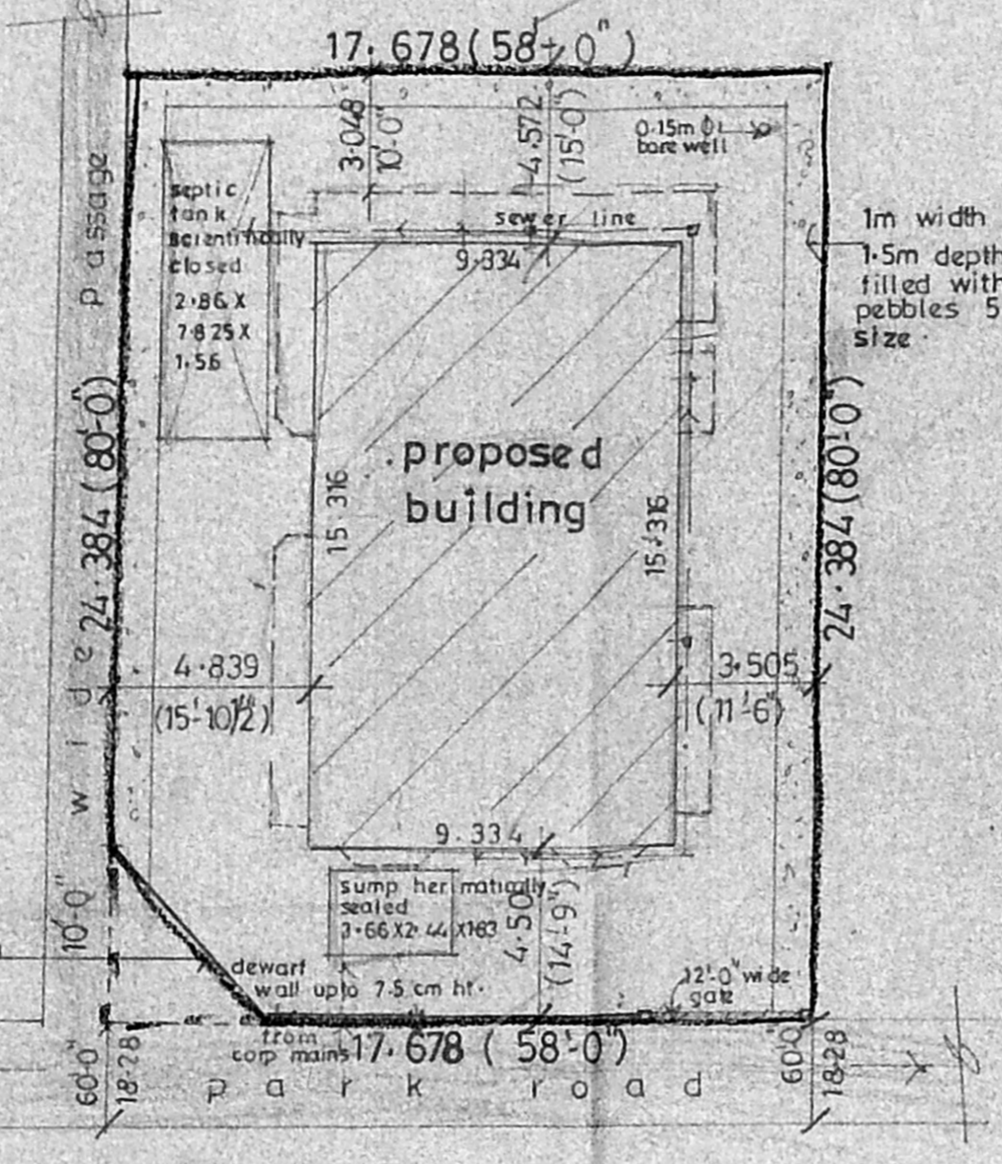

site plan (scale 1:200)

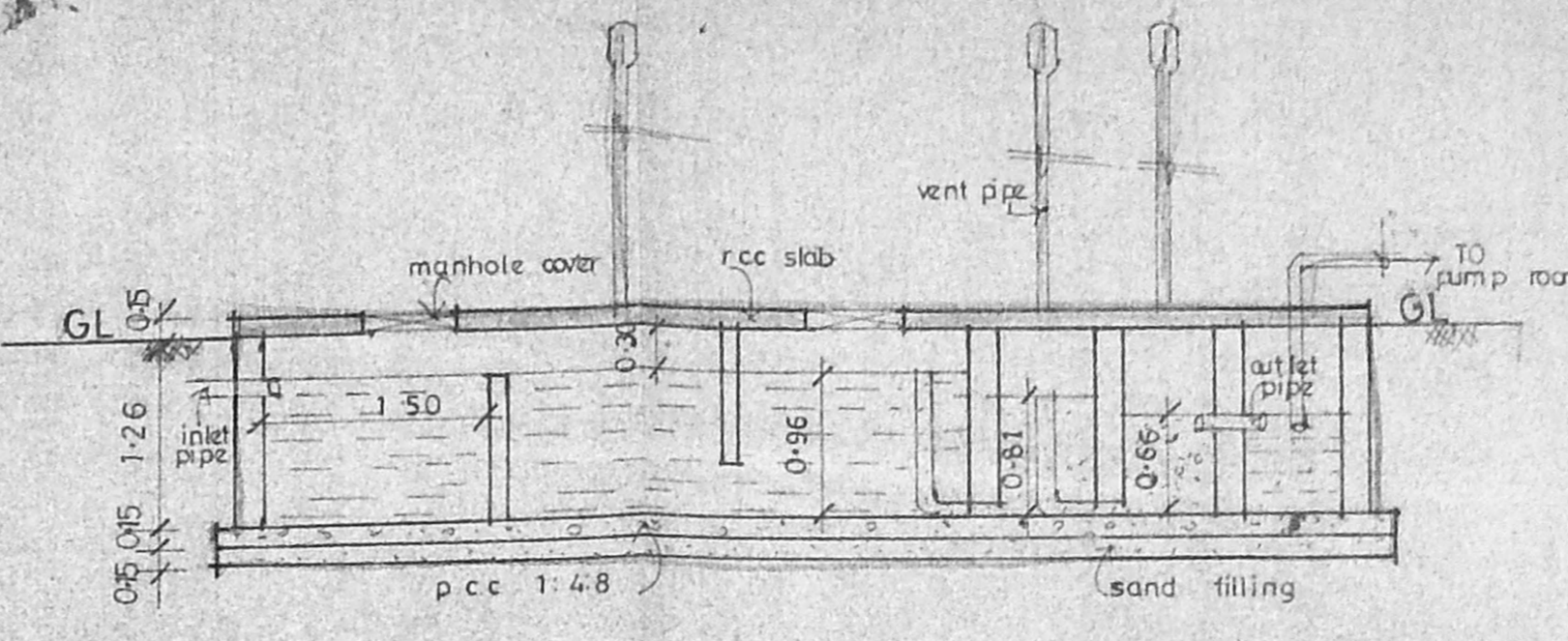

section - BB

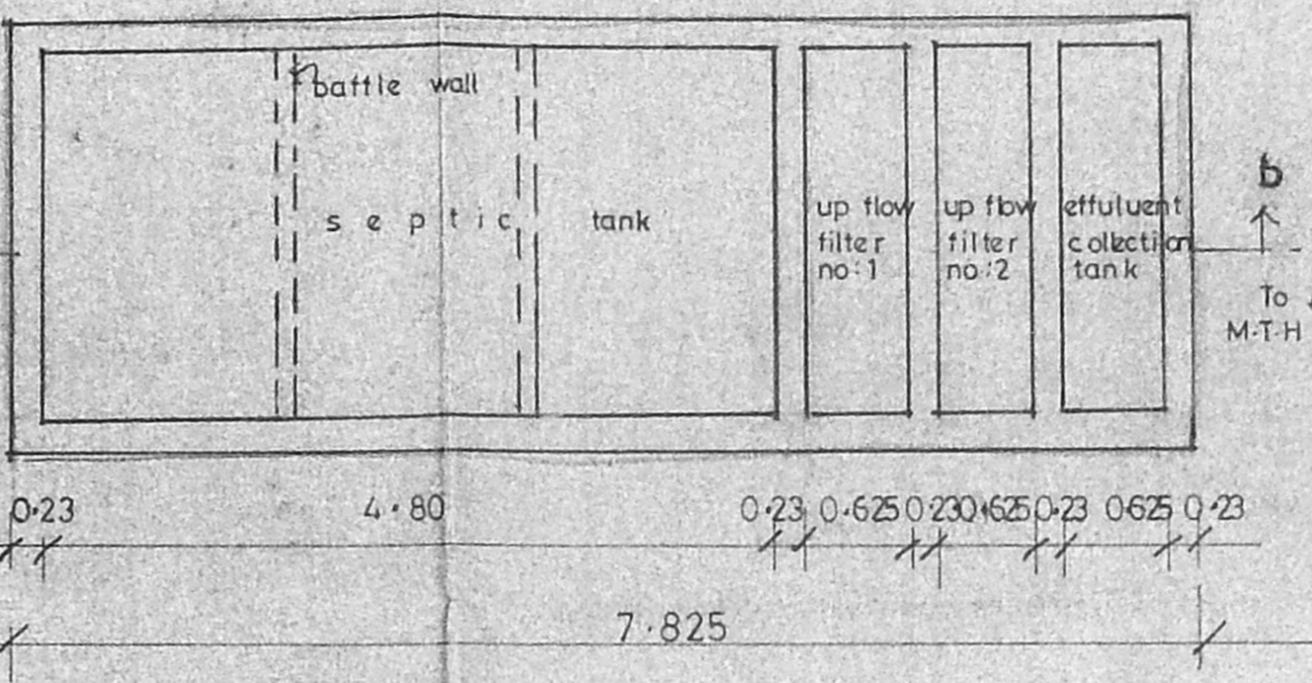

plan of septic tank (scale 1:50)

B/24872/B2/14/97
 Planning Permit No. **APPROVED**
 SUBJECT TO THE CONDITIONS IN THIS OFFICE LETTER.
 No. B2/1471/97 Date 2-9-97
 FOR MEMBER SECRETARY
 CHENNAI METROPOLITAN
 DEVELOPMENT AUTHORITY
 CHENNAI-600 008.

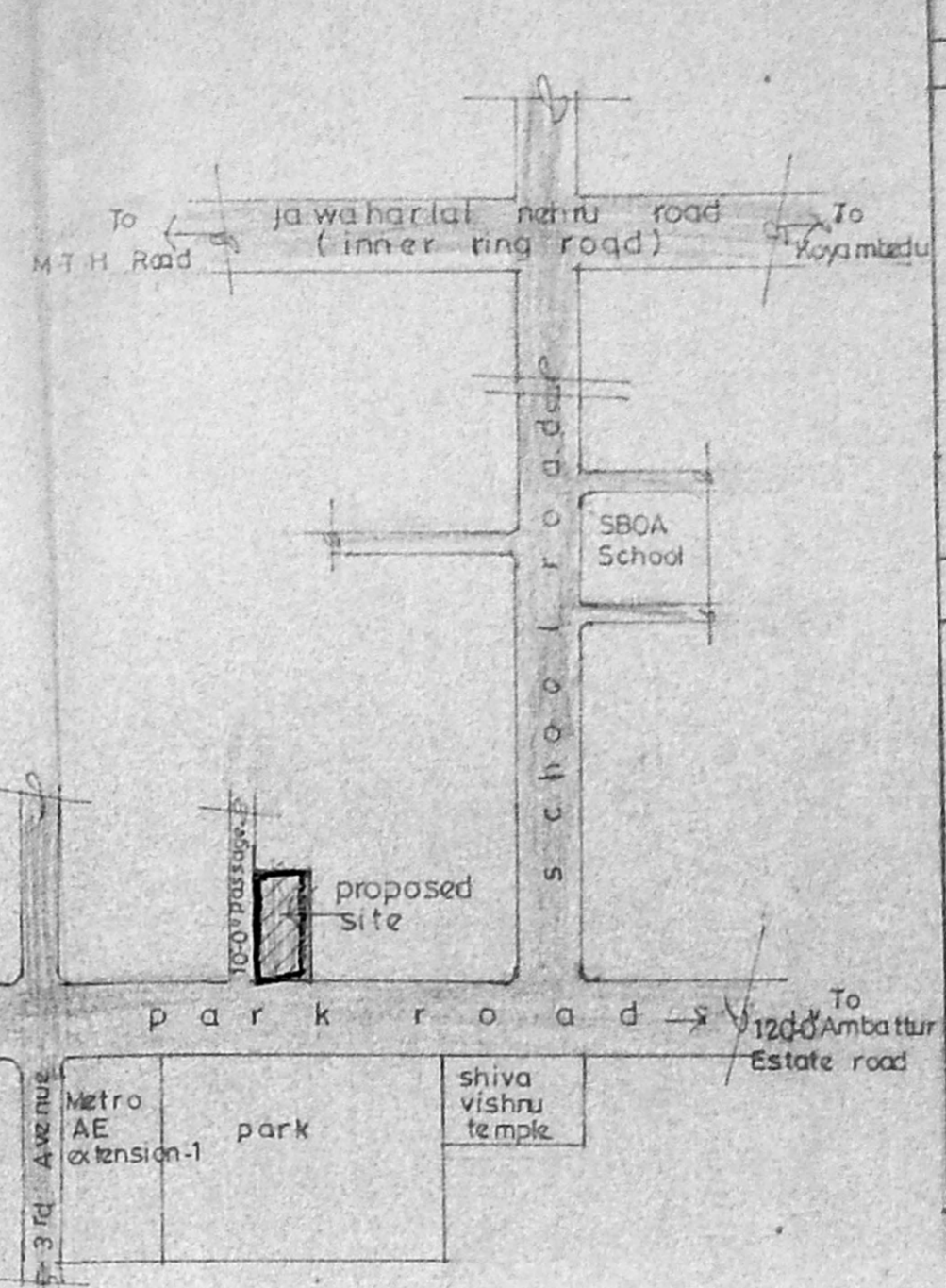

key plan (not to scale)

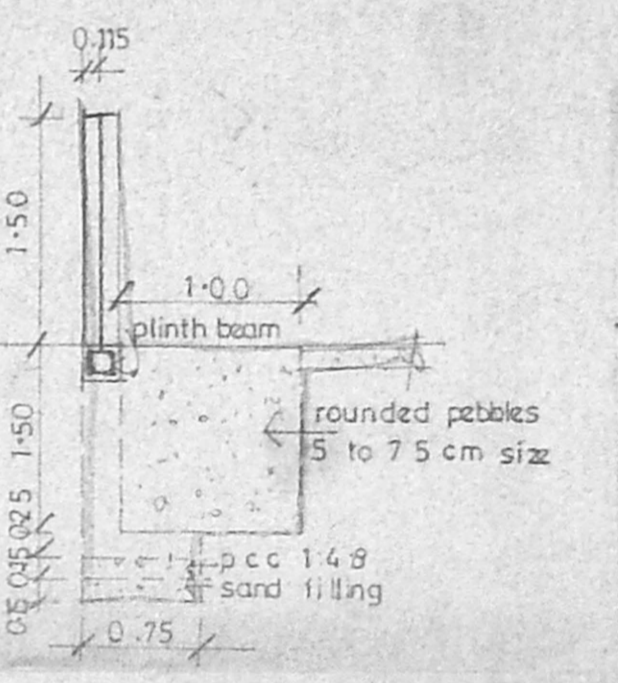

section of compound wall (scale 1:50)

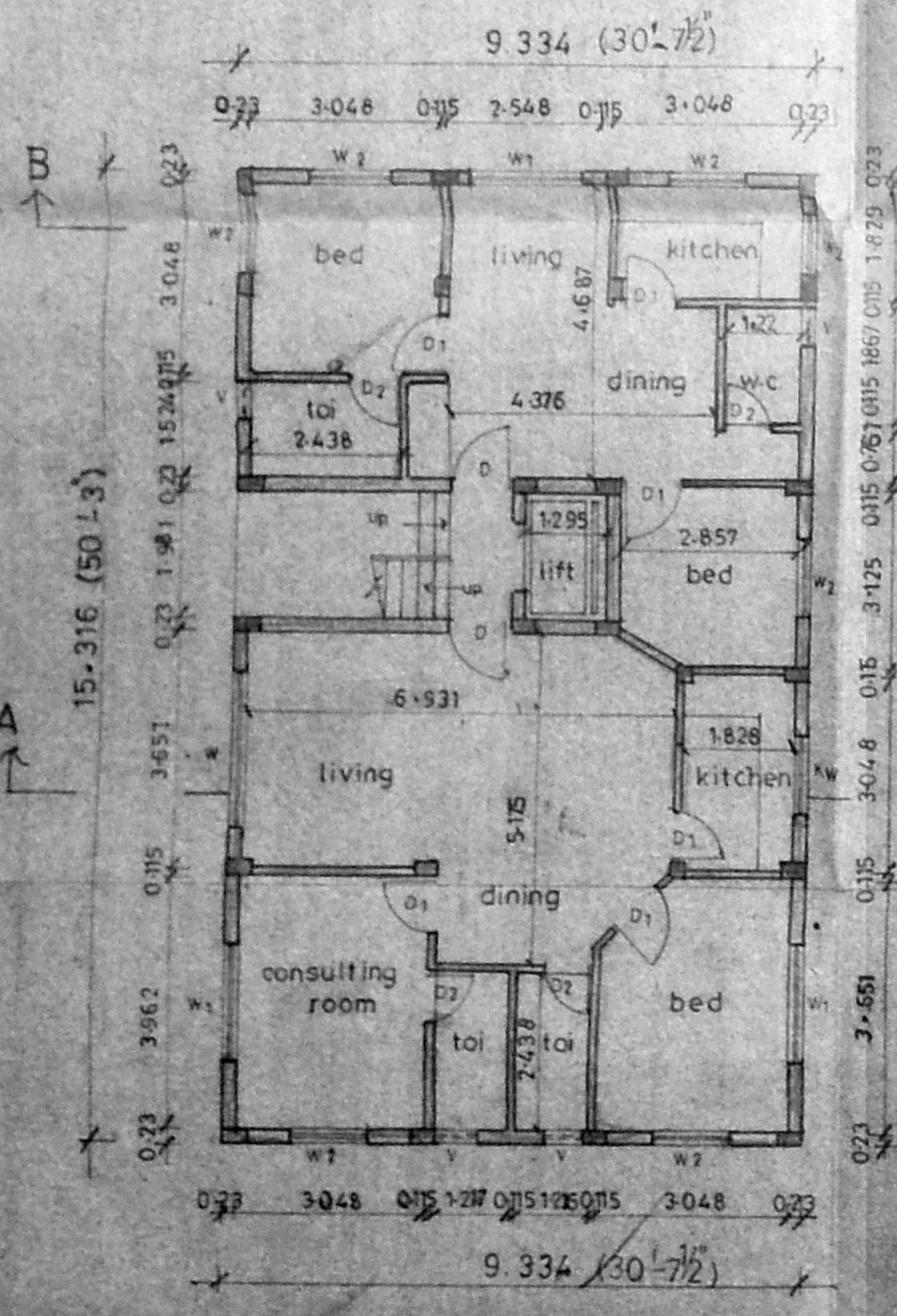

ground floor plan

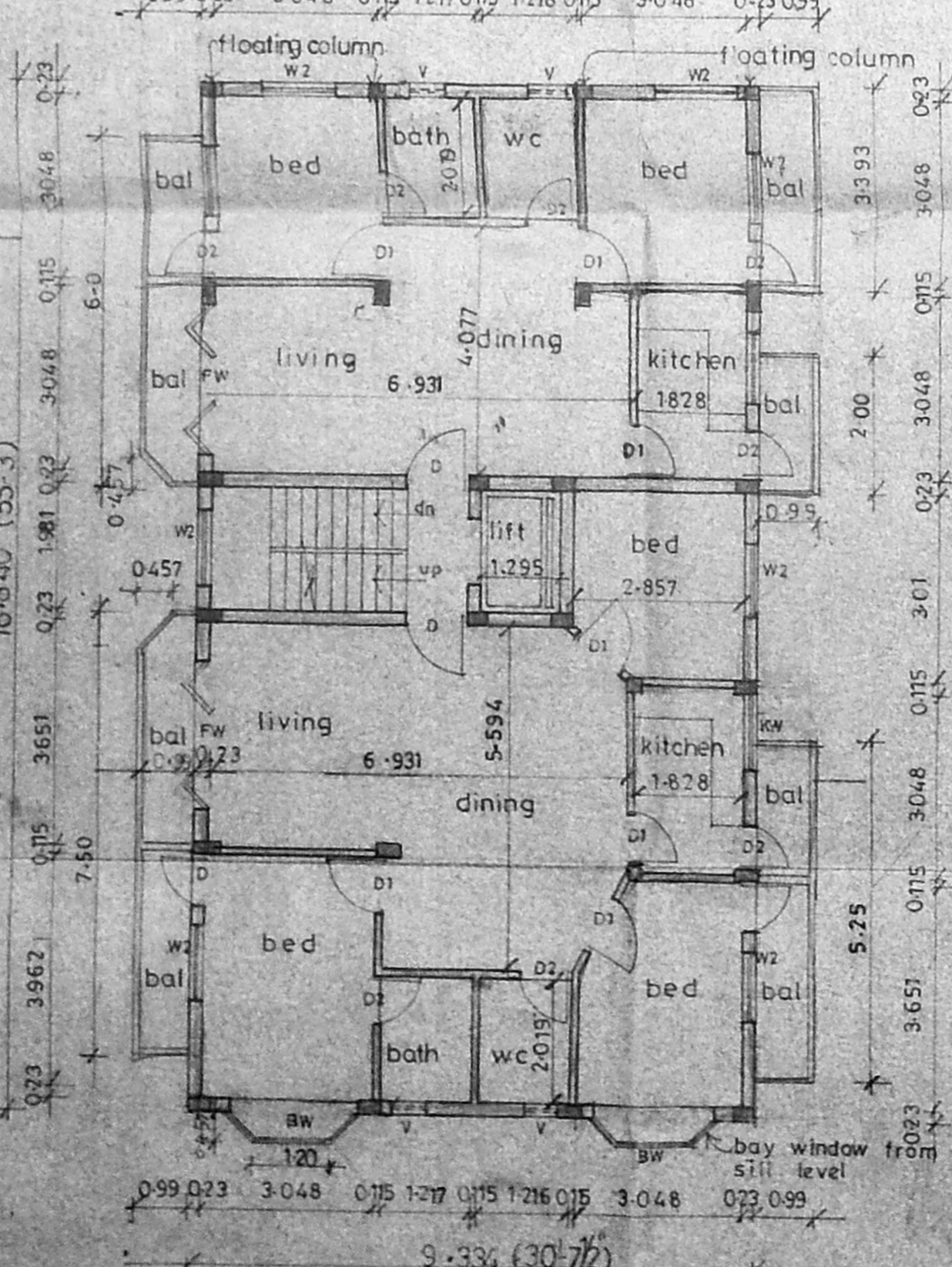

typical floor plan (I, II)

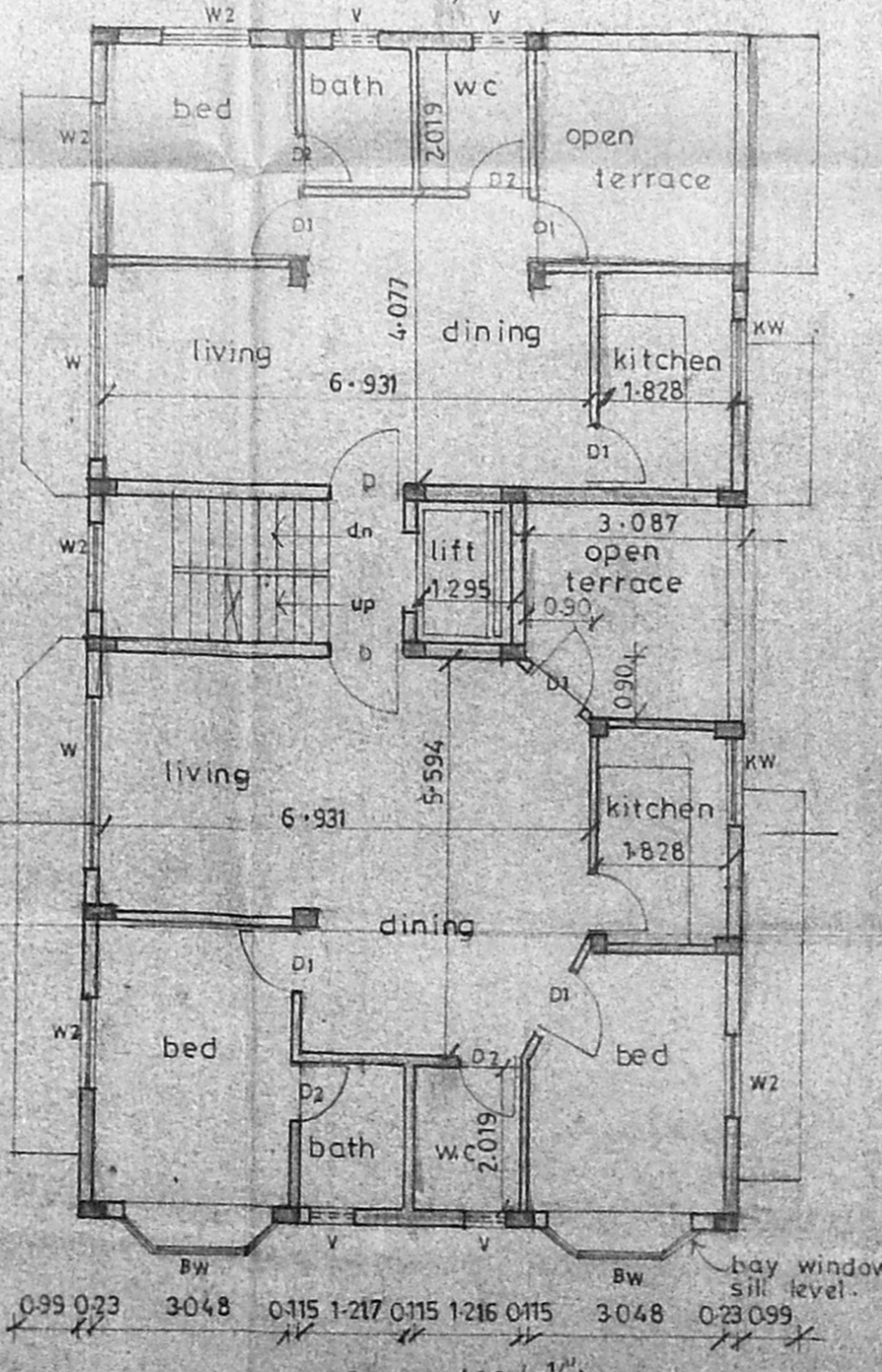

third floor plan

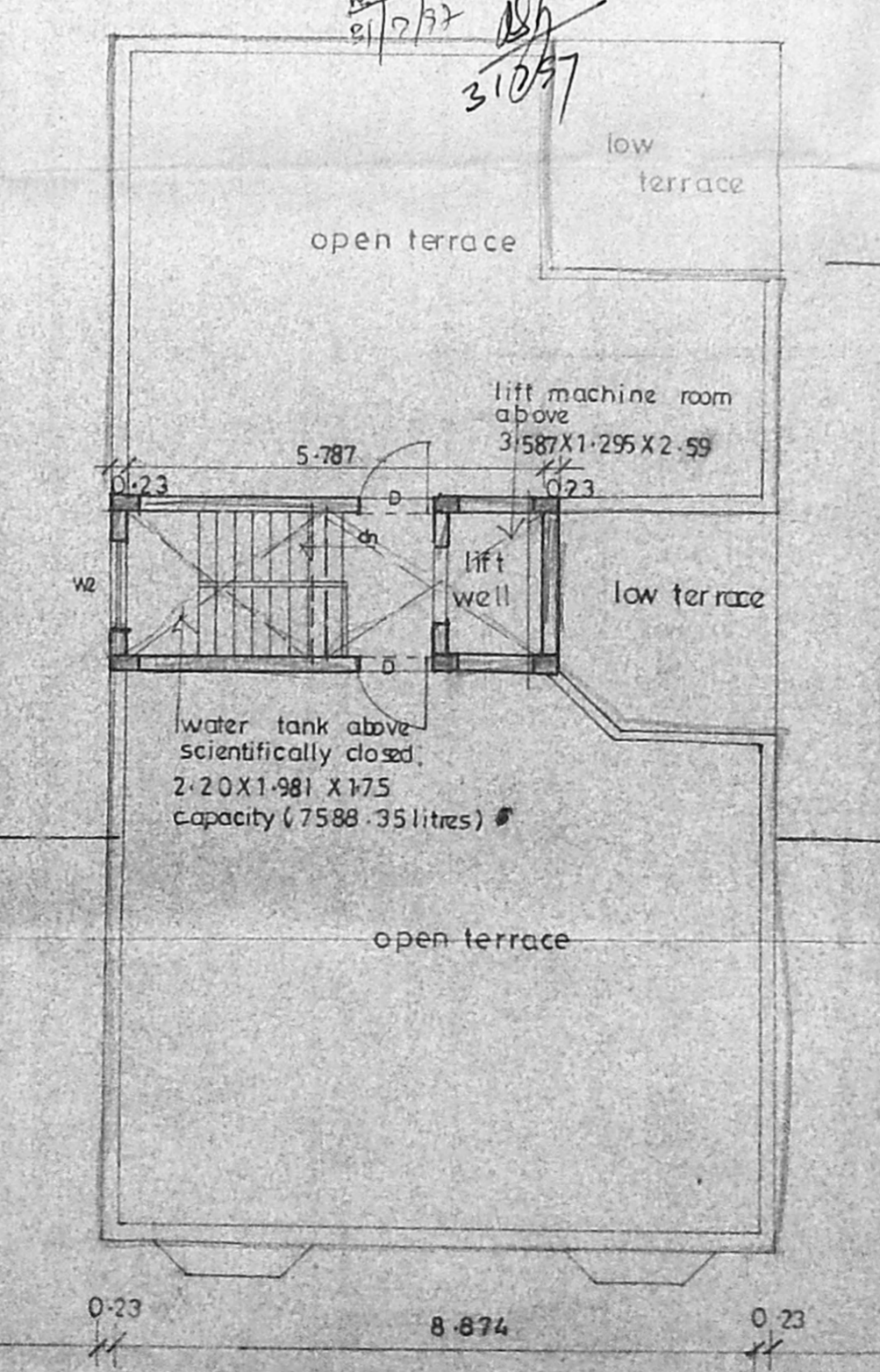

terrace floor plan

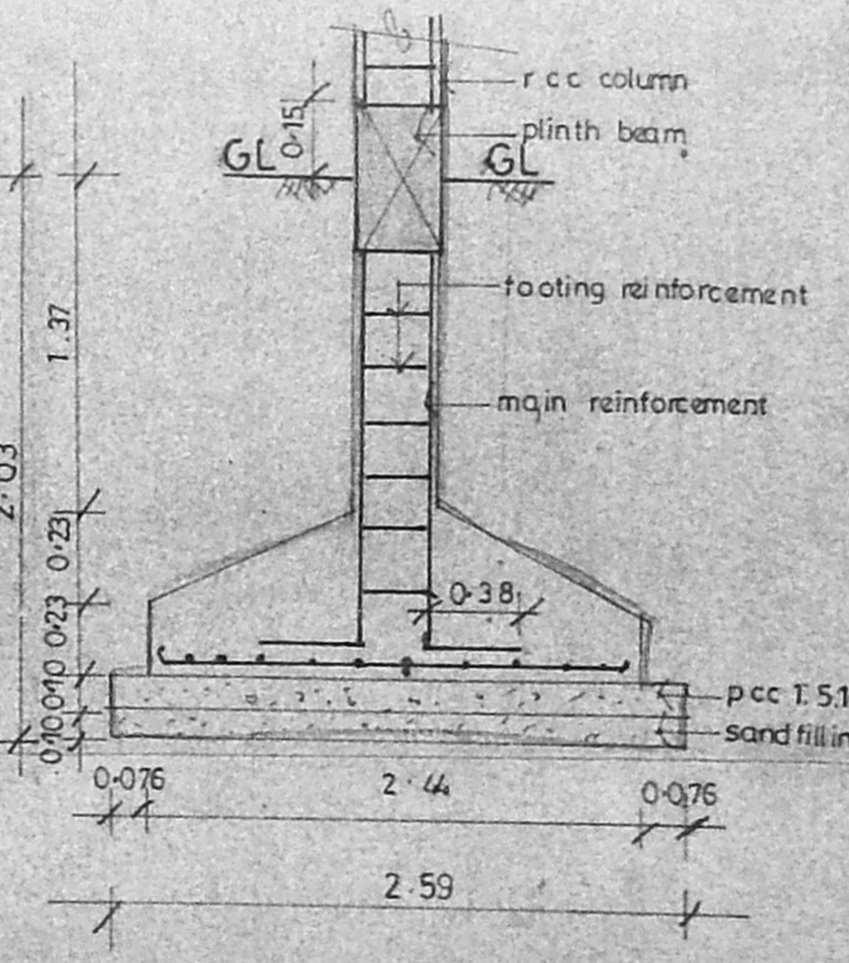

foundation detail (scale 1:25)

schedule of joinery

type	description	size
D	t.w paneled door	1.22 X 2.13
D1	t.w flush door	1.22 X 2.13
D2	do	1.22 X 2.13
W	t.w glazed window	1.22 X 1.37
W1	do	1.22 X 1.37
W2	do	1.22 X 1.37
KW	do	1.22 X 1.37
FW	t.w glazed french window	2.44 X 2.13
V	t.w glazed security ventilator	1.22 X 0.60

- specifications
- R.C.C. Footing & column concrete 1:2:4
 - Superstructure - Brickwork set in 1:5
 - R.C.C. 1:2:4 for beams, lintels, sunshades & slabs
 - P.C.C. 1:4:8 for floor levelling course
 - P.C.C. 1:5:10 in basement for foundation
 - Joinery in best seasoned teakwood.
 - 3 Coats of cement paint to inside & outside walls.
 - 2 Coats of enamel paint over one coat of primer for joinery grillwork etc.
 - weathering course over roofslab 3' thick with brickjelly concrete and one layer of pressed tiles on top.

Area statement

plot area	sq. m
ground floor area	142.96
first floor area	182.393
second floor area	182.393
third floor area	139.068
total area	644.814

FS1 - 1499
 plot coverage - 42.3%

proposed residential flats at plot no: 567, Annanagar western extension, Chennai - 600101. s.no 129 (pt) Padi village.

scale	1:100	date	14.5.97
job no	611	drawn	SENTHIL

colour index

proposed	[Color swatch]
road	[Color swatch]
boundary	[Color swatch]
sewage line	[Color swatch]

Architect: R. SATHYANARAYANA, b.arch., council of architecture c.a no 86/9835, U-12, 4th main road, Annanagar Chennai - 600040.

owner's signature: V.P. Rajeswari



Revised Plan
Dt: 27/7/97

CMDA (B) / PP No. /
C. No. B3/11711/97
Act

Scrutiny
P. A. 29/7/97

A.P. 01 **D.P.**

proposed residential flats at
plot no 567 Annanagar
western extension
Chennai 600101
s.no 129 (pt) padi village.

scale : 1" = 8'-0"	job no : 611
date : 01.07.97	drg no : 2
drawn : <i>Shree</i>	chd by : RS

Colour index

proposed	
----------	--

V. P. Rajeswari

owner's signature

Architect
R. Sathyanarayana
R. SATHYANARAYANA, b.arch
Council of architecture
ca no 86/9895
U-12 4th main road
Annanagar Chennai-600040

B/24872/321 4/8/97
Planning Permit No

APPROVED
SUBJECT TO THE CONDITIONS IN
THIS OFFICE LETTER.
No B3/11711/97 Date 27-7-97

Shree
FOR MEMBER SECRETARY
CHENNAI METROPOLITAN
DEVELOPMENT AUTHORITY
CHENNAI-600 008.

31/7/97 *RS*
31/07/97

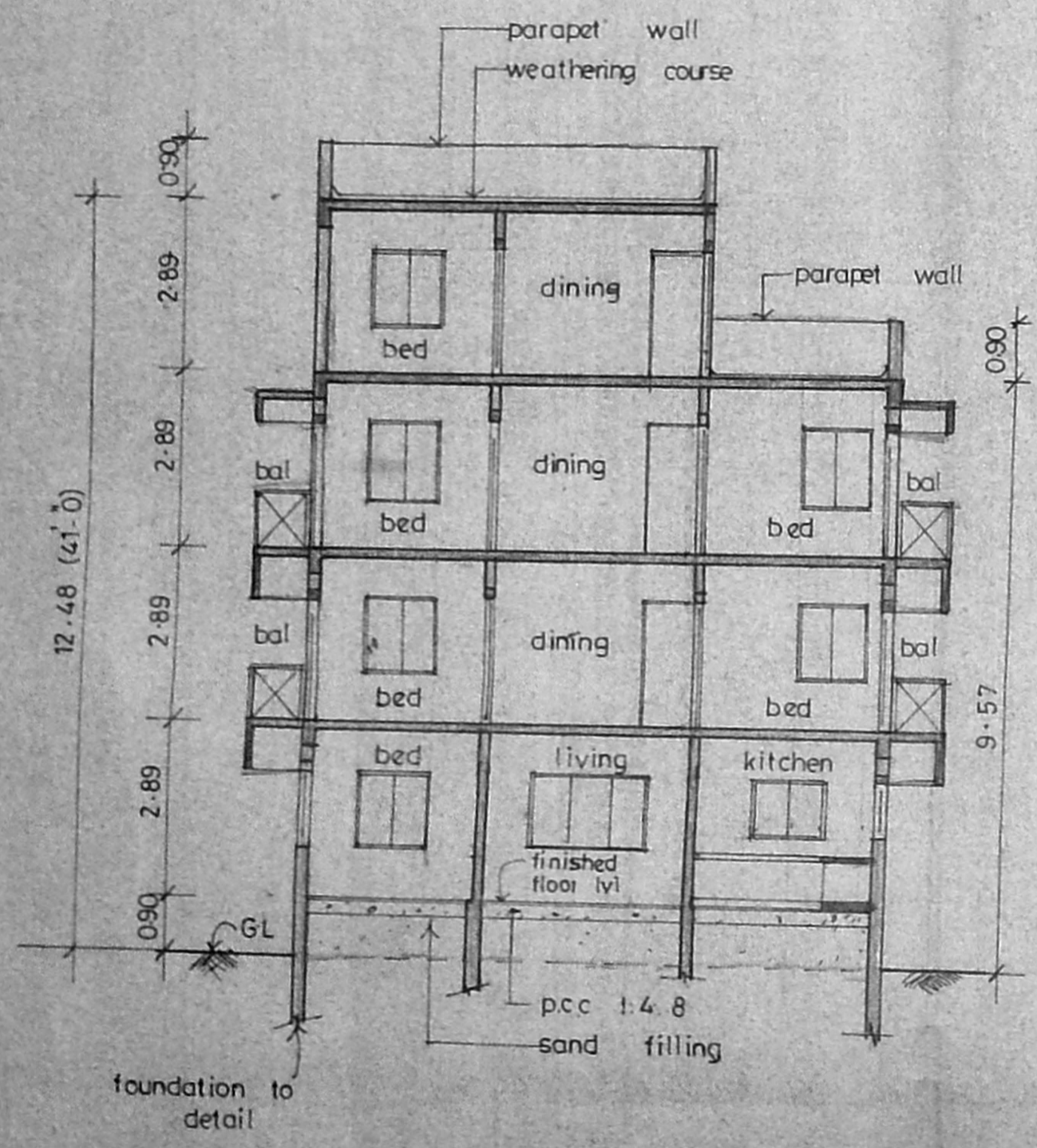

section - B-B